

PROJECT SPECIFIC NOTES:

- 1) THIS SURVEY DOES NOT REPRESENT A BOUNDARY SURVEY, IT IS A SPECIFIC PURPOSE SURVEY ONLY, SHOWING CULVERT CROSSINGS IN A PORTION OF SECTIONS 10-15 AND 19-30, TOWNSHIP 40 SOUTH, RANGE 40 EAST, MARTIN COUNTY, FLORIDA.
- 2) THE ELEVATIONS SHOWN HEREON ARE BASED ON AN ASSUMED DATUM OF 100.00 FEET AT THE CENTERLINE OF EACH CROSSING.
- 3) THE SURVEY DEPICTED HEREON IS NOT COVERED BY PROFESSIONAL LIABILITY INSURANCE.
- 4) UNLESS SHOWN OTHERWISE, ALL MEASUREMENTS SHOWN HEREON ARE CALCULATED (C) AND MEASURED (M).
- 5) SURVEYOR WAS NOT PROVIDED WITH ANY TITLE INFORMATION FOR THIS PARCEL. SURVEYOR ASSUMES NO RESPONSIBILITY OR LIABILITY FOR THE ACCURACY OF EASEMENT DIMENSIONS SHOWN HEREON, THERE MAY BE OTHER EASEMENTS OR RESTRICTIONS THAT EFFECT THIS PARCEL.
- 6) INTERIOR IMPROVEMENTS, IF ANY, WERE NOT LOCATED AS PART OF THIS SURVEY.

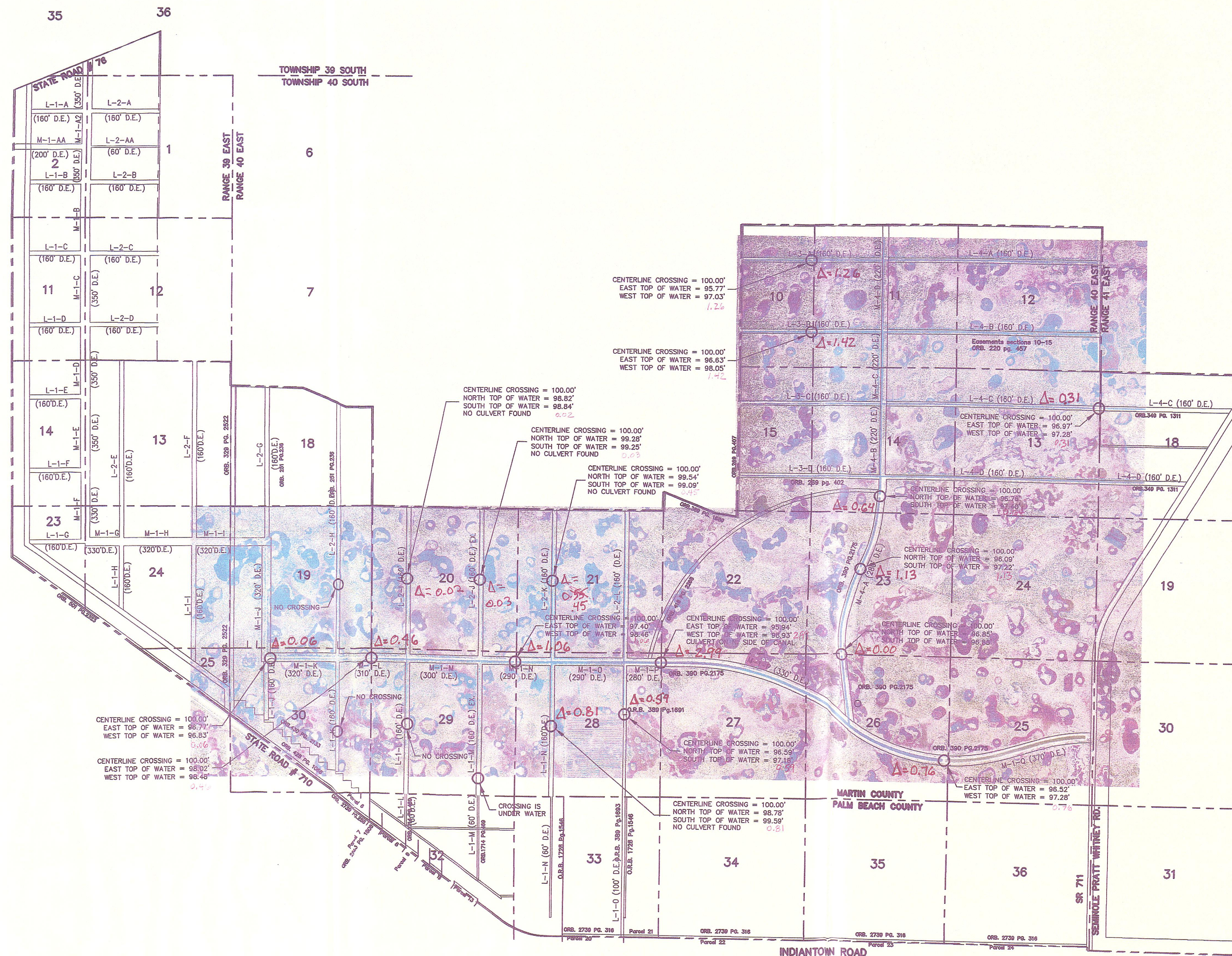

REVISIONS:		
BY	DATE	DESCRIPTION

NOTES:
1. NO SEARCH OF THE PUBLIC RECORDS HAS BEEN MADE BY THIS OFFICE.
2. THIS SURVEY IS "NOT VALID WITHOUT THE SIGNATURE AND ORIGINAL RAISED SEAL OF A FLORIDA LICENSED SURVEYOR AND MAPPER".
3. THE DESCRIPTION SHOWN HEREON WAS FURNISHED BY CLIENT.
4. THIS SURVEY REMAINS THE PROPERTY OF SURVEY SERVICES, INC.
5. WRITTEN DIMENSIONS HAVE PRECEDENCE OVER SCALED DIMENSIONS.
6. ONLY VISIBLE ENCROACHMENTS AND IMPROVEMENTS, IF ANY, ARE SHOWN HEREON.

DRAWN BY: WC

CHECKED BY: DMN

CF: MARTIN CO. 19-518

SURVEY DATE: 11/29/19

F.B. - SOKKIA02

JOB NO. 19-518

SHEET 1 OF 1 SHEETS

SPECIFIC PURPOSE SURVEY PREPARED FOR 3E A MAN BUY LAND, LLC.

David M. Narro
DAVID M. NARRO
PROFESSIONAL SURVEYOR AND MAPPER
STATE OF FLORIDA CERTIFICATE NO. "P.S.M. 6024"
14512 NW 276TH STREET
OKEECHOBEE, FLORIDA, 34972
(772) 486-6160